

Advanced Medical Imaging

has highly-trained experts to offer cutting edge screening, diagnosis and Interventional solutions for prostate care

I am scheduled for a Prostate MRI

at this time and date:

To schedule an appointment, please call

860.489.7314

Advanced Medical Imaging
57 Commercial Blvd
Torrington, CT 06790

Prostate MRI

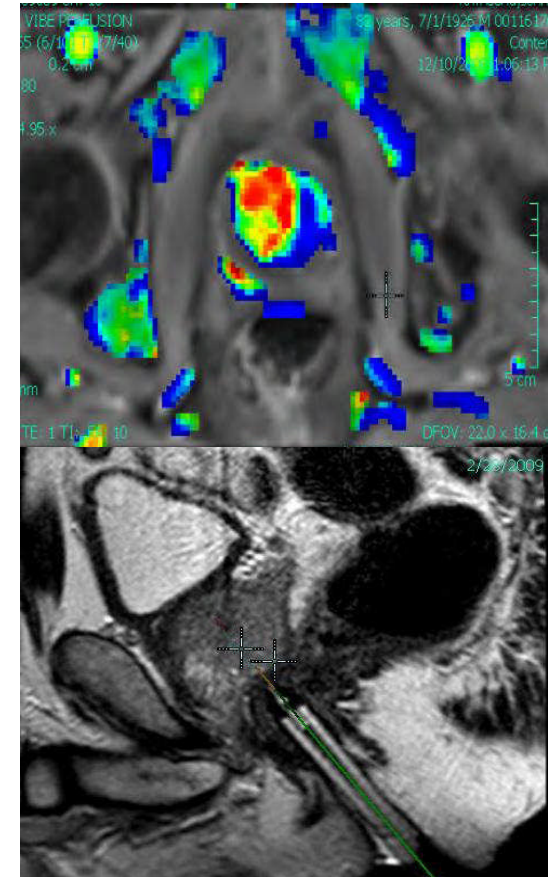

Prostate MRI Information
provided by

Advanced Medical Imaging

220 Kennedy Dr, Torrington, CT

860.489.7314

PROSTATE CANCER FACTS

- Prostate cancer is the most frequently diagnosed cancer in men
- 232,090 new cases in the United States in 2005
- Estimate for 2007: 218,890 new cases, with 27,050 prostate deaths (versus 180,510 new breast cancer cases and 40,910 deaths)
- Approx. 30% of ALL expected male cancer cases in 2007
- 1 out of 6 men will develop prostate cancer during his lifetime compared to 1 out of 8 women developing breast cancer
- Over 2 million American men currently live with prostate cancer
- Incidence has increased by 1.7 % in the US from 1995-2002

CURRENT STANDARD FOR DIAGNOSIS

- PSA (Prostate Specific Antigen) test
- DRE (Digital Rectal Exam)
- If DRE finding or PSA level abnormal, then a TRUS (transrectal ultrasound guided) biopsy is done
 - Follow-up for negative biopsies is repeating PSA test & TRUS biopsy

Contact your physician to schedule your annual prostate examination.

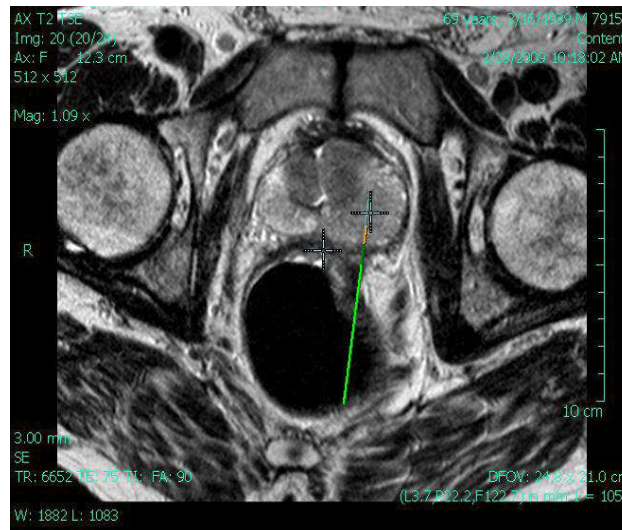

ARE YOU A CANDIDATE FOR PROSTATE MRI?

- Elevated Prostate-Specific Antigen (PSA levels) >4
- Rising PSA levels
- Negative prior trans-rectal ultrasound-guided biopsies
- Positive digital rectal examination with negative trans-rectal ultrasound-guided biopsies

EARLY DETECTION MRI - A New Choice

Finding cancer early means treatment begins earlier. MRI can help localize tumor sites for biopsy.

Speak to your primary care physician or your urologist if you believe that you may benefit from a prostate MRI